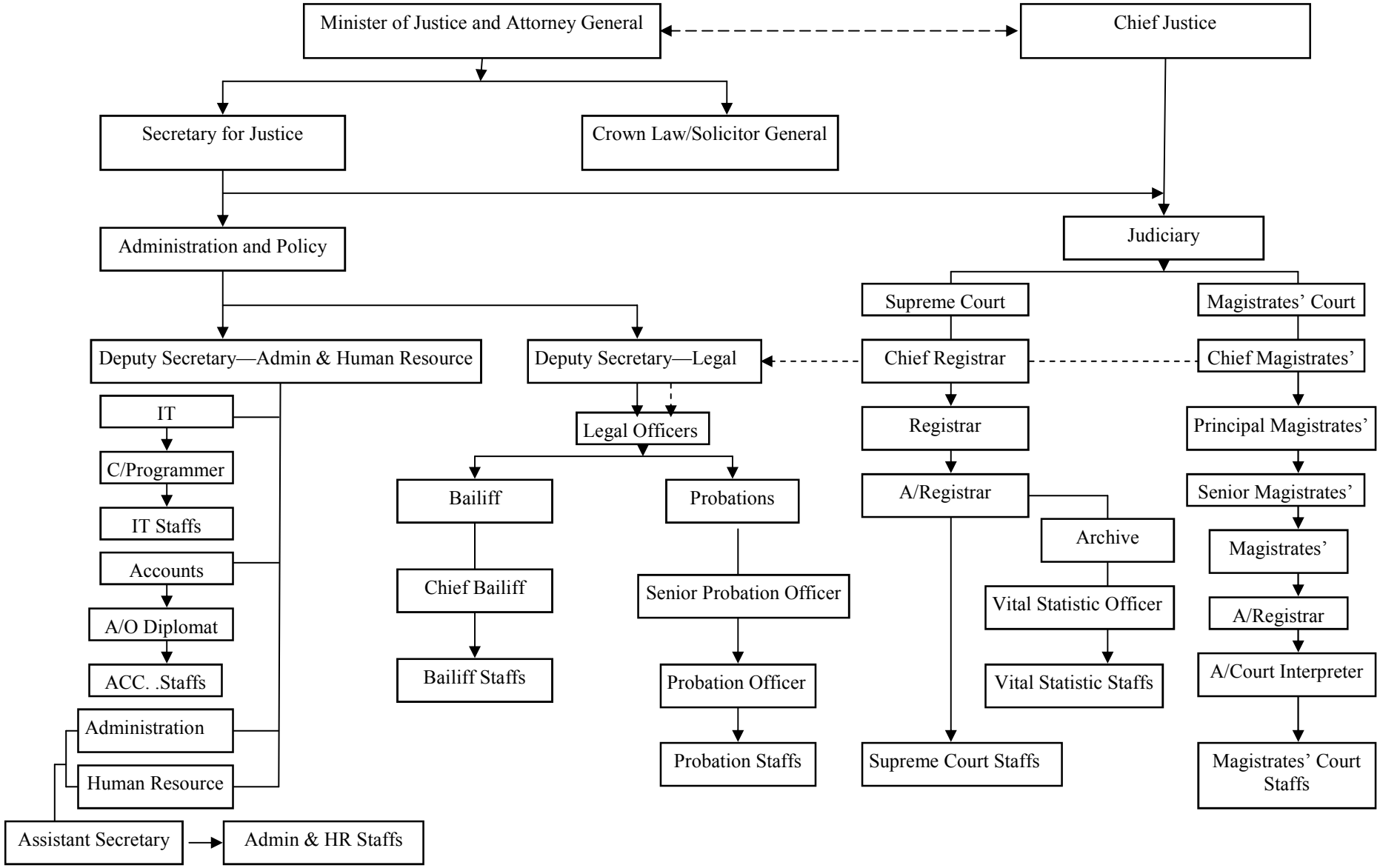## MINISTRY OF JUSTICE'S ORGANISATIONAL STRUCTURE